

# Work Order

Customer
DEBORAH E GUNVALDSEN TTEE 931 SE RIVERSIDE DR STUART FL 34994
(954) 868-1219

811 Ticket #: 148605998
HOA:
Gate Code:
Quote # 0829761
Materials Del

## Description

Remove and haul away 319ft existing fence. Vegetation and any items attached to fence must be removed before tear out to avoid haul away and delay or additional charges.

Furnish and install Brazilian Blend Largo Semi-Privacy PVC Fence with external flat caps. 27ft x 4ft high front property line and 292ft x 6ft high remaining fence.

Includes one 10ft wide PVC double gate with aluminum gate post inserts, black hardware and two drop rods

Zoning Review Fee

Building Permit Fee

Job Complete Date \_\_\_\_\_

Days and Hours:



# Building Permit

Phone: 772-288-5326  
 121 SW Flagler Avenue  
 Stuart, FL 34994

**Construction Site Hours:**  
 Mon-Sat 7:00am - 7:00pm  
 NO WORK ON SUNDAY

Office hours: Mon-Fri 8:00am - 4:30pm

Permit Number: BP-26-378		Permit Issue Date: June 7, 2026	
		Application Date: March 3, 2026	
Owner/Property Details			
Owner Name: DEBORAH E GUNVALDSEN REVOCABLE TRUST Address: 931 SE Riverside Dr SE RIVERSIDE DR STUART FL 34994 Phone #: 9548681219		Parcel Number: 033841008001000302 Location: 931 SE RIVERSIDE DR Use Type: Subdivision: 033841008 RIVER RIDGE (STUART) Permit Type: Class of Work: Valuation: \$34,435	
Contractor: Address: Phone #: License #:		Description of Work	
		Replace 319ft existing wood fence and double gate with PVC	
Payments		Conditional Remarks	
Building Permit Fee:			

**WARNING TO OWNER: YOUR FAILURE TO RECORD A NOTICE OF COMMENCEMENT MAY RESULT IN YOUR PAYING TWICE FOR IMPROVEMENTS TO YOUR PROPERTY. IF YOU INTEND TO OBTAIN FINANCING, CONSULT WITH YOUR LENDER OR AN ATTORNEY BEFORE RECORDING YOUR NOTICE OF COMMENCEMENT.**

**NOTICE: In addition to the requirements of this permit, there may be additional restrictions applicable to this property that may be found in the public records of this county, and there may be additional permits required from other governmental entities such as water management districts, state agencies, or federal agencies. THIS PERMIT WILL EXPIRE 180 DAYS AFTER LAST ACTION.**

Required Inspections
<div style="text-align: right; padding-right: 50px;">  </div>



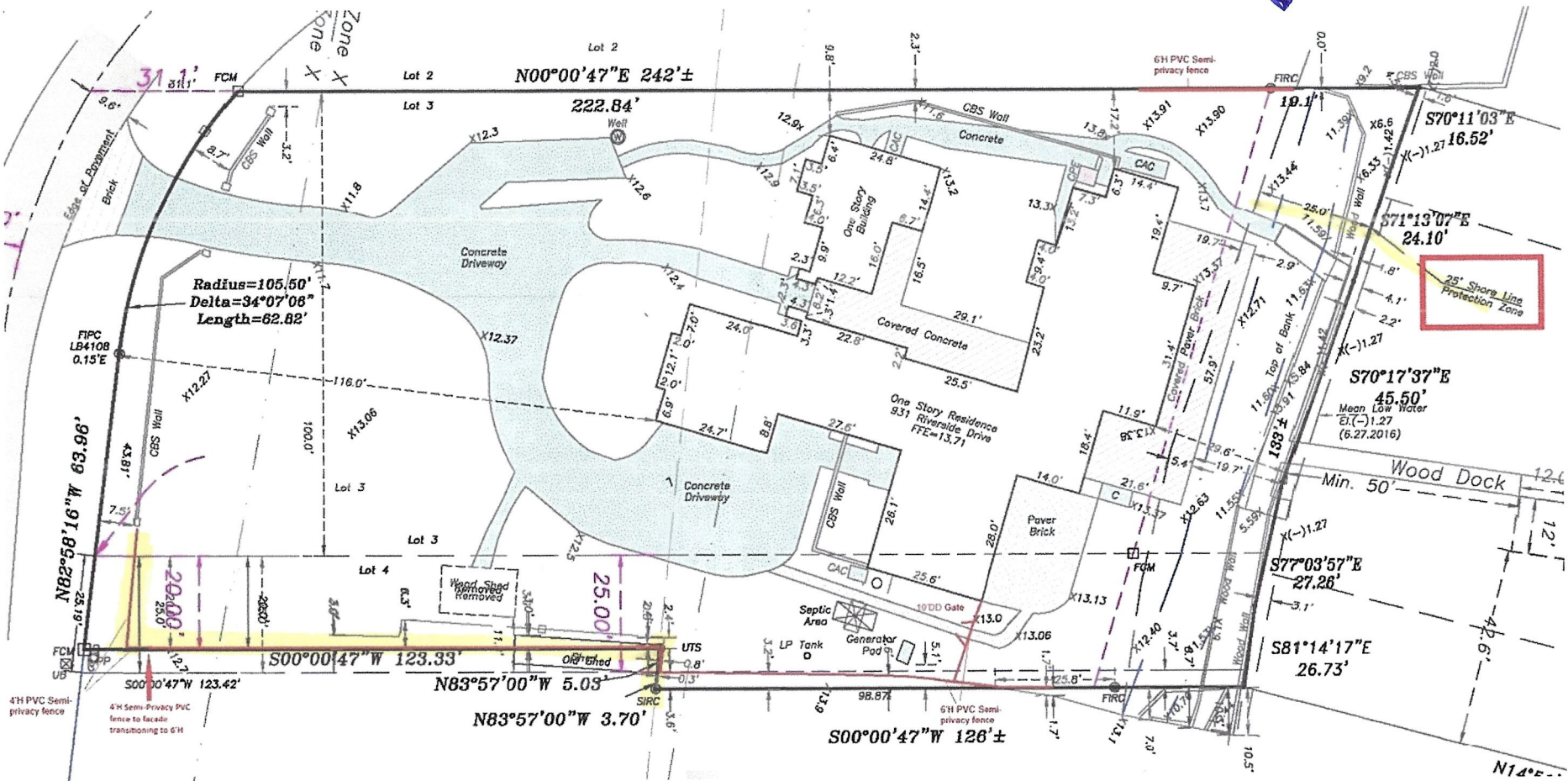

Front corner to front property line can only be 4' ft  
 Back cannot be extended into 25' Shore Line Protection

Fences By Cash LLC  
 1772 SE Durango St  
 Port St Lucie, FL 34952

# Purchase Order

Customer P.O.
Gunvaldsen

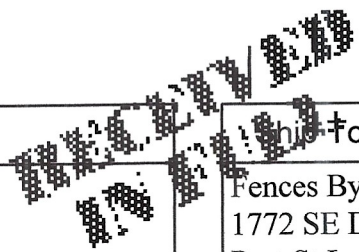

Vendor	Ship To
U.S. Wholesale Pipe & Tube P.O. Box 739793 Dallas, TX 75373-7404	Fences By Cash LLC 1772 SE Durango St Port St Lucie, FL 34952

Order No.	Expected
SO-0830777	5/29/2026

Item	Qty	Description	Customer
PVCHSP68L	40	6' x 8' Horizontal Semi-Privacy PVC Fence Largo	Gunvaldsen
PVCPST55107	31	5" X 5" X 9' NVP LINE POST	Gunvaldsen
PVCPST55107	8	5" X 5" X 9' NVP END POST	Gunvaldsen
PVCPST55107	4	5" X 5" X 9' NVP CORNER POST	Gunvaldsen
PVCPST55107	1	5" X 5" X 9' NVP TRANS POST 6' TO 4' (line Tpodd will have to route)	Gunvaldsen
PVCPST55107	1	5" X 5" X 9' NVP 3-WAY POST (corner Todd will have to route)	Gunvaldsen
PVCCAP5FLAT	49	5" Flat Cap NVP	Gunvaldsen
PVCALUMIN...	2	Gate Aluminum Post Insert 5" x 5" x 9'	Gunvaldsen
Catalyst PVC	2	Brazillian Gate Kit	Gunvaldsen
Catalyst PVC	2	Rail Gate Kit	Gunvaldsen
NW171NASC...	0	Stainless Steel Self Closing Hinges Black	Gunvaldsen
NW38308NU...	0	Gate latch stainless steel black for PVC	Gunvaldsen
NW38305N-36...	0	36" Gate Drop Rod Stainless Steel Black	Gunvaldsen
PVCHSP48L	4	4' x 8' Horizontal Semi-Privacy PVC Fence Largo	Gunvaldsen
PVCPST5584	1	5" X 5" X 7' NVP END POST	Gunvaldsen
PVCPST5584	3	5" X 5" X 7' NVP LINE POST	Gunvaldsen