

# Work Order

|  |
|--|
| Customer   |
| MARK AND ELLEN CLEVELAND<br>407 SE VIA SANGRO<br>PORT ST LUCIE, FL 34952 |
| (561) 596-8712   |

|                                 |
|---------------------------------|
| 811 Ticket #: 099505253         |
| HOA: TESORO PRESERVE PLAT NO. 2 |
| Gate Code: 2688                 |
| Quote # 0791937                 |
| Materials Del 04/07             |

|  |
|--|
| Description  |
| Furnish and install 188ft x 4ft high Black 2-Rail Postrail Aluminum Fence, 4" Spacing, 3/4" pickets<br>Includes two 5ft wide Aluminum Entry Gate with gravity latch        |
| Includes permit, taxes, liability and workman's comp insurance, utility lines located and final inspection. 50% deposit required with contract. Balance due on completion. |
| Trim hedges and bushes close to fence line before install date to prevent delay incurring additional trip charge.  |



No inspection will be made unless this card is posted in a conspicuous and protected place, accessible to the inspector.

## City of Port St. Lucie FENCE PERMIT

Permit #: 2513776 DATE 04/09/25  
Contractor: FENCES BY CASH LLC Phone: (772) 777 - 2808  
Project Address: 407 SE VIA SANGRO  
Section: RAVELLO-FKA TESORO PRESERVE PLAT 2 Block: Lot: 90

Fence Material: Aluminum Fence Height: 4ft

Pool Barrier: ☐ YES ☐ NO

Corner Lot: ☐ YES ☐ NO

| Final Inspection - FINL |       |
|-------------------------|-------|
| Date                    | Insp# |
| Comments:               |       |
|                         |       |
|                         |       |
|                         |       |

**\*\*This permit is time sensitive and will expire without approved inspections, per FBC 105.4.1\*\***



### TO REQUEST AN INSPECTION OR CHECK ON RESULTS:

Visit our website at <https://www.cityofpsl.com/government/departments/building/inspections>

Go to Schedule Inspection

Enter permit number and Pin. Inspections must be scheduled 24 hrs in advance and scheduled online.

## NOTICE

The person accepting this permit shall conform to the terms of the application on file in the office of the Building Department and construction shall conform to the provisions of the statutes and ordinances regulating the construction of buildings in the City of Port St. Lucie. Any violations of the terms above stated immediately revokes this permit.



BUILDING

## Permit Inspection List

Permit#: 2513776

Type of Permit: FN - Fence

PIN #: 376

Please note: PIN #'s cannot be given out over the phone. If lost, the permit holder/qualifier must come into the office, with identification, to obtain.

Address: 407 SE VIA SANGRO

Below is the list of **REQUIRED** inspections for the above permit. The sequence number establishes the order and group in which inspections can be scheduled. Inspection types with asterisks note paperwork that must be submitted to the department.

To request your inspection please visit:

<https://pandapublicweb.cityofpsl.com/Bldg/ScheduleInspection.aspx> -> Schedule Inspection.

**ALL INSPECTIONS MUST BE SCHEDULED ONLINE.**

| Type | Description | Seq |
|------|-------------|-----|
| FINL | FINAL INSP  | 4   |

| Type | Description | Seq |
|------|-------------|-----|
|------|-------------|-----|

Failure to complete required inspections may result in the expiration of your permit per FBC 105.4. Your permit will become expired should work not commence within 6 months of issuance, or if construction work is suspended or abandoned for a period of 6 months at any time after work has commenced. This is determined by Passed Inspections. Failed inspections, partial inspections, and required paperwork are not included in this determination.

[www.CityofPSL.com](http://www.CityofPSL.com)

45'

68

7'

Fosfall 180 4/8 inch  
Post Rn. Rn 1/2 10  
2-5' wall gates

7

55

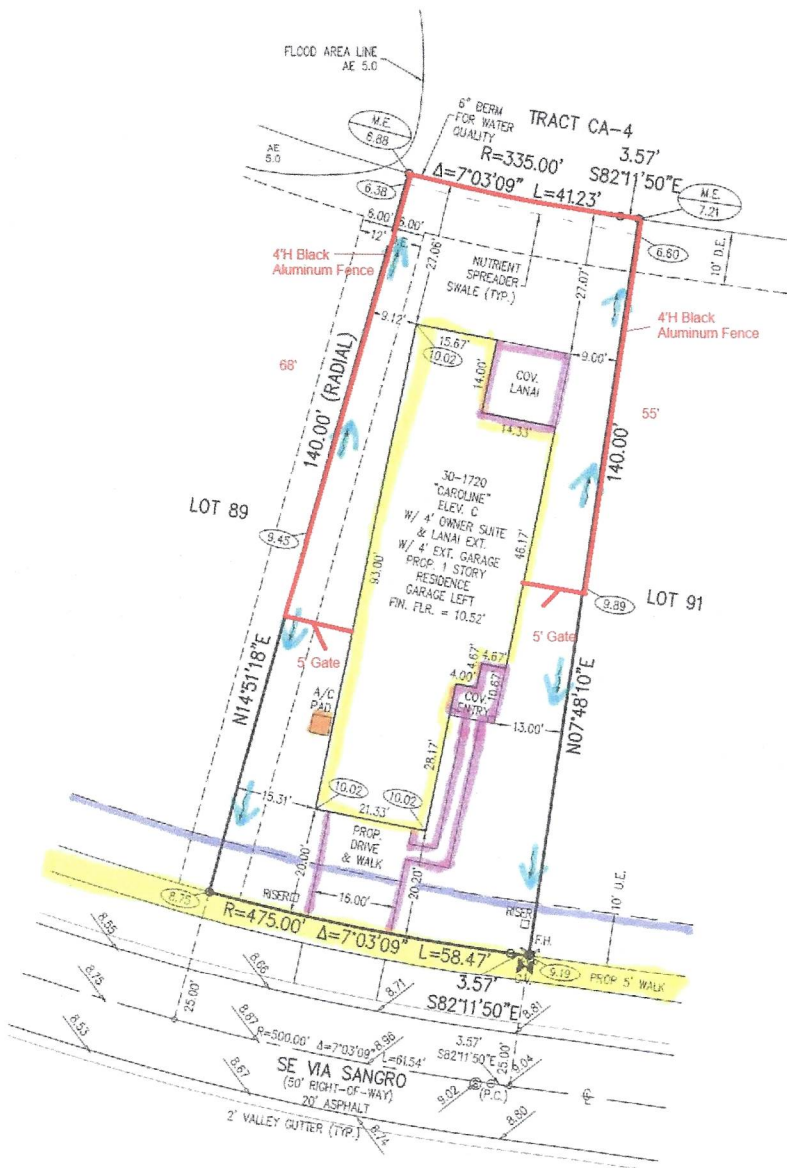
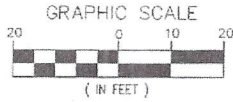
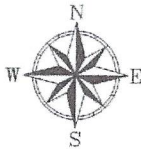

NOTE:

- IMPROVEMENTS SHOWN ARE PROPOSED UNLESS OTHERWISE NOTED.
- DRIVEWAYS SHOWN HEREON ARE FOR GRAPHIC PURPOSE ONLY AND NOT FOR CONSTRUCTION.

SHEET 2 OF 2



CAULFIELD & WHEELER, INC.  
CIVIL ENGINEERING - LAND SURVEYING  
7900 GLADES ROAD - SUITE 100  
BOCA RATON, FLORIDA 33434  
PHONE (561)-392-199 / FAX (561)-750-452

TESORO PRESERVE PLAT NO. 2  
LOT 90 - BOUNDARY SURVEY

|                            |           |    |
|----------------------------|-----------|----|
| PERMIT SKETCH              | 8/16/2024 | DS |
| REVISIONS                  | DATE      | BY |
| FILE NAME: 7912_LOT 90.dwg |           |    |

|           |           |
|-----------|-----------|
| DATE      | 8/16/2024 |
| DRAWN BY  | DS        |
| F.B./ PG. | N/A       |
| SCALE     | 1" = 20'  |
| JOB NO.   | 7912      |