

Work Order

Customer
JOHN THOMAS BAIKIE REVOCABLE TRUST JOHN THOMAS BAIKIE TTEE 1037 SE RIVERSIDE DR STUART FL 34996 (772) 419-3006

811 Ticket #:
HOA:
Gate Code:
Quote #
Materials

Description	1037 SE Riverside Dr
<p>Remove and haul away 150ft existing wood fence. Any items attached to fence must be removed before tear out to avoid haul away.</p> <p>Furnish and install 48ft x 4ft high #2 Pressure Treated Vertical Pine Wood Shadowbox fence.</p> <p>Furnish and install 102ft x 6ft high #2 Pressure Treated Vertical Pine Wood Shadowbox fence. No paint or stain. Access required from neighbor's side.</p> <p>Permit not included. 50% deposit required with contract. Balance due on completion.</p> <p>Trim hedges and bushes close to fence line before install date to prevent delay incurring additional trip charge.</p> <p>Project manager Josh 772-486-3431. Josh to call back with scheduling after he discusses with landscapers.</p>	

Sea
Wall



Drop
to
4'

48'
4' high

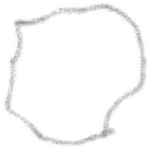

100'

100'

6'
high

house



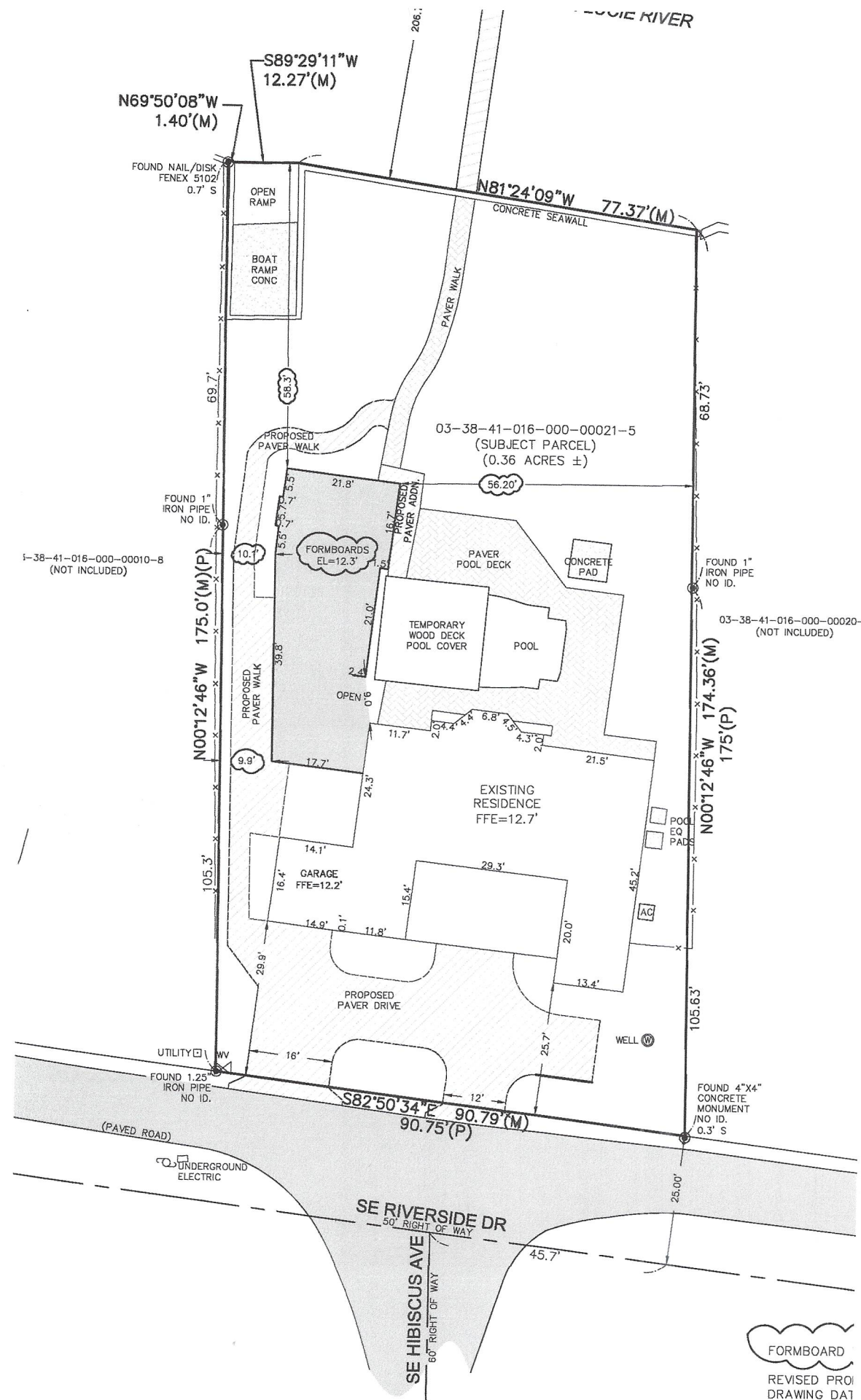

FORMBOARD
 REVISED PROJ
 DRAWING DAT

14 4x4x8

6 4x4x6

51 2x4x8

6 2x4x10

420 pickets

* Control