

Work Order

Teresa Lynn Ortelli
1489 SW Flounder LN
Port Saint Lucie, FL 34953

(772) 203-8024

811 Ticket #:

HOA: N/A

Gate Code: N/A

Quote # 752113

Materials Ordered 04/29

Description

Furnish and install 423ft x 6ft high 2-3/8" Mesh x 11-1/2 gauge Galvanized Chain Link fence with bottom tension wire. POSTS SET EVERY 8'

Includes one 10ft wide double gate with fork latch (line up with trees)

Includes two 4ft wide chain link entry gate with standard latch

Installer will apply for permit. 50% deposit required with contract. Balance due on completion. Vegetation removal fees not included in this estimate. Trim hedges and bushes close to fence line before install date to prevent delay.

Date Install/Repair Complete:

___ Todd

___ Jeff

___ Jorge

___ Ronnie

___ Randy

Description of authorized changes:

CUSTOMER SIGNATURE



No inspection will be made unless this card is posted in a conspicuous and protected place, accessible to the inspector.

City of Port St. Lucie FENCE PERMIT

Permit #: 2416368 DATE 04/29/24
Contractor: FENCES BY CASH LLC Phone: (772) 777 - 2808
Project Address: 1489 SW FLOUNDER LN
Section: 14 Block: 1358 Lot: 2

Fence Material: Chainlink Fence Height: 6ft

Pool Barrier: YES NO

Corner Lot: YES NO

Final Inspection - FINL	
Date	Insp#
Comments:	

****This permit is time sensitive and will expire without approved inspections, per FBC 105.4.1****



TO REQUEST AN INSPECTION OR CHECK ON RESULTS:

Visit our website at <https://www.cityofpsl.com/government/departments/building/inspections>
Go to Schedule Inspection
Enter permit number and Pin. Inspections must be scheduled 24 hrs in advance and scheduled online.

NOTICE

The person accepting this permit shall conform to the terms of the application on file in the office of the Building Department and construction shall conform to the provisions of the statutes and ordinances regulating the construction of buildings in the City of Port St. Lucie. Any violations of the terms above stated immediately revokes this permit.



Permit Inspection List

Permit#: 2416368

Type of Permit: FN - Fence

PIN #: 885

Please note: PIN #'s cannot be given out over the phone. If lost, the permit holder/qualifier must come into the office, with identification, to obtain.

Address: 1489 SW FLOUNDER LN

Below is the list of **REQUIRED** inspections for the above permit. The sequence number establishes the order and group in which inspections can be scheduled. Inspection types with asterisks note paperwork that must be submitted to the department.

To request your inspection please visit:
<https://pandapublicweb.cityofpsl.com> -> Schedule Inspection.

ALL INSPECTIONS MUST BE SCHEDULED ONLINE.

Type	Description	Seq
FINL	FINAL INSP	4

Type	Description	Seq
------	-------------	-----

Failure to complete required inspections may result in the expiration of your permit per FBC 105.4. Your permit will become expired should work not commence within 6 months of issuance, or if construction work is suspended or abandoned for a period of 6 months at any time after work has commenced. This is determined by Passed Inspections. Failed inspections, partial inspections, and required paperwork are not included in this determination.

CAVANAUGH RESIDENCE
BERMUDA 2 MODEL

LEGAL DESCRIPTION
LOTS 2 & 3 BLOCK 1358
PORT ST. LUCIE SECTION FOURTEEN
PLAT BOOK 13 PAGES 5, 5A-5E
SAINT LUCIE COUNTY, FLORIDA

SHEET 2 OF 2

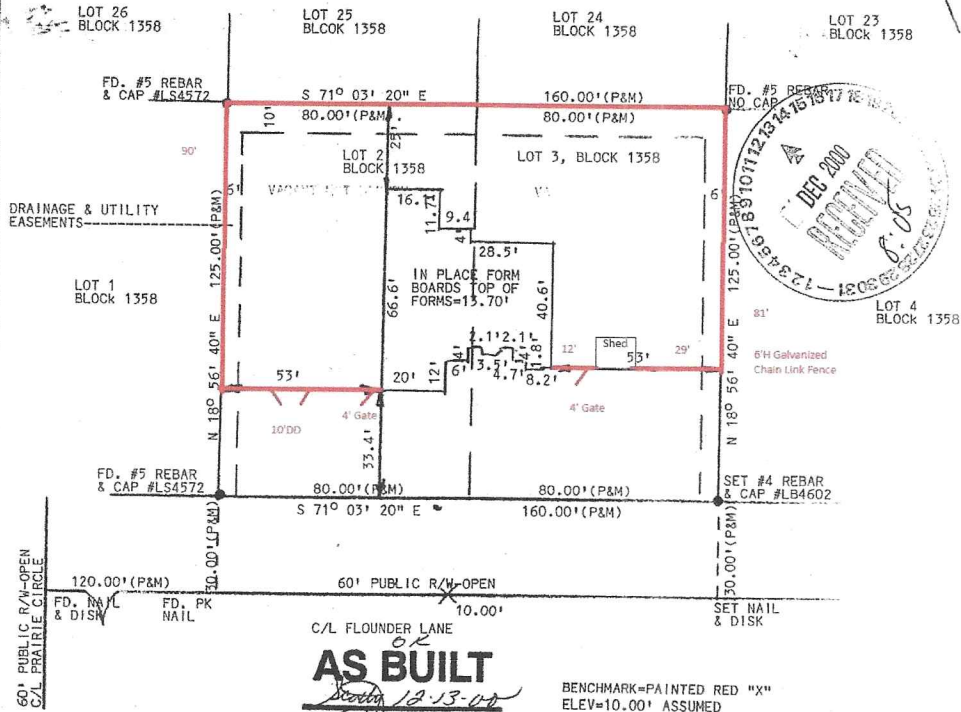

SETBACKS, LOCATIONS & CITY SEWER & WATER AVAILABILITIES TO BE VERIFIED BY CONTRACTOR

= PLOT PLAN & TOPO SURVEY = BOUNDARY SURVEY = FORM BOARD SURVEY = AS-BUILT SURVEY = ELEV. ARE ASSUMED = ELEV. ARE N.G.V.D., 1929 DATA
 LEGEND: D = DEED C = CALCULATED X = EXISTING GRADE PRO. = PRORATION DISTANCE M = MEASURED DISTANCE P = PLAT DISTANCE
 P.C.P. = PERMANENT CONTROL POINT P.R.M. = PERMANENT REFERENCE MONUMENT ELEV. = ELEVATIONS CONC. = CONCRETE
 MON. = MONUMENT C/L = CENTERLINE FD. = FOUND N.G.V.D. = NATIONAL GEODETIC VERTICAL DATUM F.F. = FINISHED FLOOR
 RW = RIGHT OF WAY P.C. = POINT OF CURVE P.R.C. = POINT OF REVERSE CURVE P.T. = POINT OF TANGENT C.M.P. = CORRUGATED METAL PIPE
 C = CHORD CB = CHORD BEARING

BEARINGS HEREON ARE REFERRED TO AN ASSUMED VALUE OF S 71° 03' 20" E FOR THE NORTH PROPERTY
 RW LINE OF LOTS 2 & 3, BLOCK 1358, SAID BEARING IS IDENTICAL WITH THE PLAT OF RECORD.

NOTES: LANDS SHOWN HEREON WERE NOT ABSTRACTED FOR EASEMENTS AND/OR RIGHT-OF-WAY OF RECORD.

NO SEARCH OF THE PUBLIC RECORDS HAS BEEN MADE BY THIS OFFICE FOR ACCURACY OR OMISSIONS.

NOT VALID WITHOUT THE SIGNATURE AND THE ORIGINAL RAISED SEAL OF A FLORIDA LICENSED SURVEYOR AND MAPPER. ADDITIONS OR DELETIONS TO SURVEY MAPS OR REPORTS BY OTHER THAN THE SIGNING PARTY OR PARTIES IS PROHIBITED WITHOUT WRITTEN CONSENT OF THE SIGNING PARTY OR PARTIES.

THIS SURVEY SUBJECT TO EASEMENTS & ALL OTHER MATTERS OF RECORD AS RECORDED, WHETHER SHOWN ON SURVEY OR NOT.

THIS SURVEY NOT TO BE USED FOR FENCE INSTALLATION, SPRINKLER SYSTEMS, SHRUBS OR ANY OTHER UTILITIES WITHOUT REVERIFICATION OF PROPERTY CORNERS.

GEORGE M. AYLOR, JR.
 REGISTERED LAND SURVEYOR, FLORIDA CERTIFICATE #4015
 SIGNATURE DATE: 7-17-00

SCALE 1" = 40'

JOB NO. 12595-00

FIELD BK. NO.

FIELD WORK DATE 7-7-00

DATE 7-17-00

REVISED 12-12-00 FORM BOARD SURVEY

AYLOR

LAND SURVEYING

4933 S.E. PINE KNOLL WAY, STUART, FLORIDA 34997 -- MAILING ADDRESS
 336B S.E. TRESSLER DRIVE, STUART, FLORIDA 34994 -- OFFICE

TELEPHONE (561) 287-0664

CHECKED BY GMA

DRAWN BY GMA

REFERENCES

FLOOD ZONE "X"

1211100400-F
EFFECTIVE 8-19-91

LOT 26
BLOCK 1358

LOT 25
BLOCK 1358

LOT 24
BLOCK 1358

LOT 23
BLOCK 1358

FD. #5 REBAR
& CAP #LS4572

FD. #5 REBAR
NO CAP

AINAGE & UTILITY
SEMENTS

LOT 1
BLOCK 1358

FD. #5 REBAR
& CAP #LS4572

SET #4 REBAR
& CAP #LB4602

W/OPEN
CIRCLE

120.00' (P&M)
FD. NA
& HIGH

FD. PK
MAII

60' PUBLIC R/W-OPEN
10.00'

SET NAIL

30.00' (P&M)

80.00' (P&M)
S 71° 03' 20" E

80.00' (P&M)
160.00' (P&M)

30.00' (P&M)

N 18° 56' 40" E 125.00' (P&M)

N 18° 56' 40" E 125.00' (P&M)

90°

S 71° 03' 20" E

160.00' (P&M)

LOT 2
BLOCK 1358

LOT 3,
BLOCK 1358

IN PLACE FORM
BOARDS TOP OF
FORMS=15.70'

10' DD

4' Gate

4' Gate

6'H Galvanized
Chain Link Fence

81'

LOT 4
BLOCK 1358



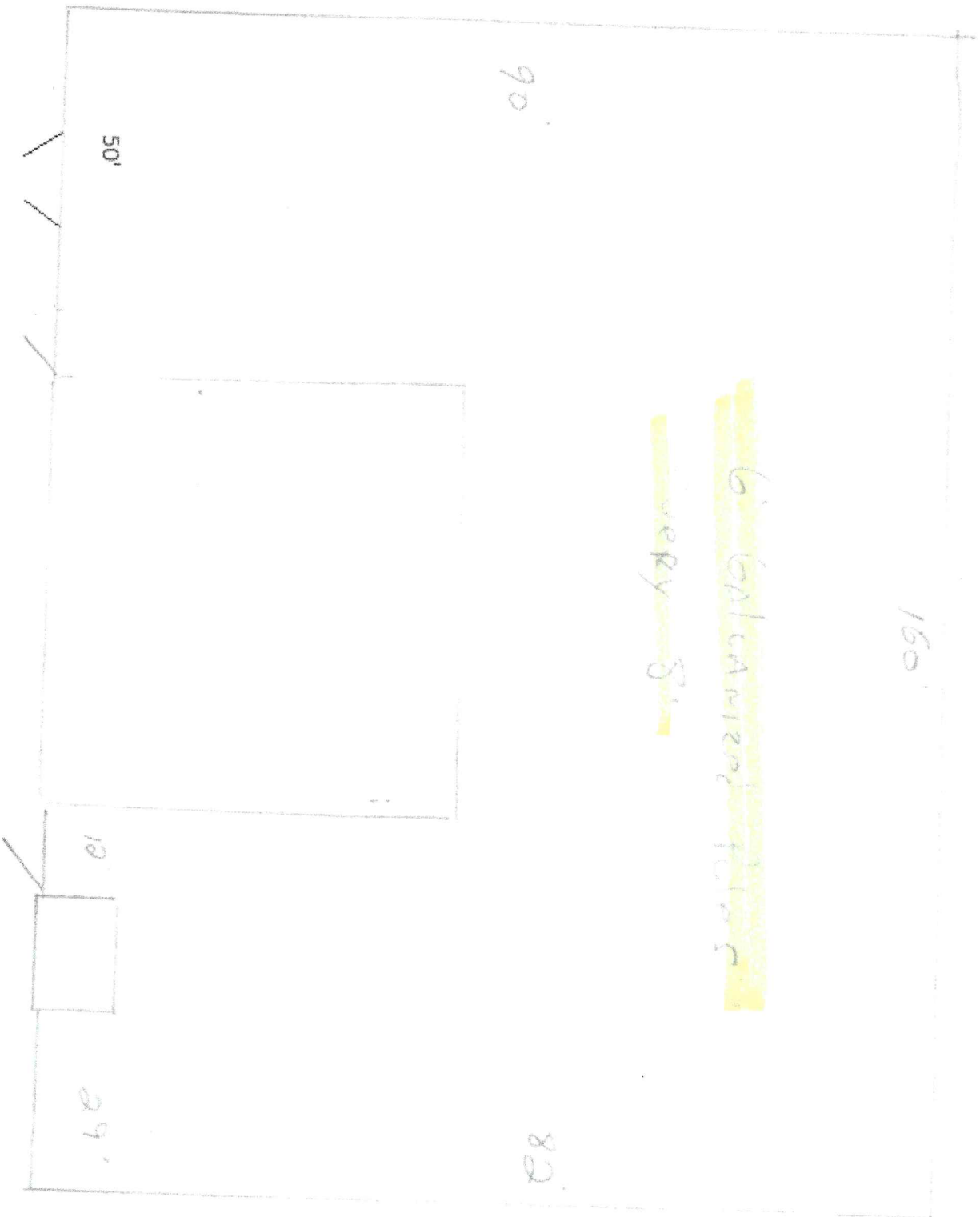

line up with trees in front yard

10' DD Gate

4' Gate

4' Gate

90'

50'

160'

6' GALVANIZED STEEL

CHERRY 8'

82'

12'

29'

Quote Date: _____

BILL TO
FENCES BY CASH LLC 1772 SE DURANGO ST PORT ST LUCIE, FL 34952 (772) 777-2808

SHIP TO
JOB NAME: 1035 SE HOLBROOK CRT, C-5 PORT ST LUCIE, FL 34952 RANDY'S CELL (740) 310-6430

CHAIN LINK

*Chain Link Fence Minimum Requirements

	Qty	Residential <input checked="" type="checkbox"/>	Commercial		
Color		Galv <input checked="" type="checkbox"/>	Black <input type="checkbox"/>	Green <input type="checkbox"/>	
Height		4' <input type="checkbox"/>	5' <input type="checkbox"/>	6' <input checked="" type="checkbox"/>	8' <input type="checkbox"/>
Linear Feet				400	450
Top Rail				20-21'	20.2'
Terminals				6	10
Dome Caps				6	10
Line Posts				59	30 48
Loop Caps				59	48
Tension Bands				40	48
Brace Bands				12	16
Rail End				10	12
TWire				400	411
Tension Bar				10	12
Barb Wire					
Barb Arms					
Frame	3' _____	4' _____	5' _____	6' _____	_____
SNG Gate	3' _____	4' _____	5' _____	6' <u>2</u> _____	_____
DBL Gate	6' _____	8' _____	10' _____	12' _____	' _____
Gate Hardware	Standard <input type="checkbox"/>	Pool Code <input type="checkbox"/>	Heavy Duty <input type="checkbox"/>		

Ortelli